

# Prof. Dr.-Ing. Michael Heizmann

Measurement Technology (2302117)  
Erfasste Fragebögen = 52



Periode: **WS23/24**

## Auswertungsteil der geschlossenen Fragen

### Legende

Frage-  
text

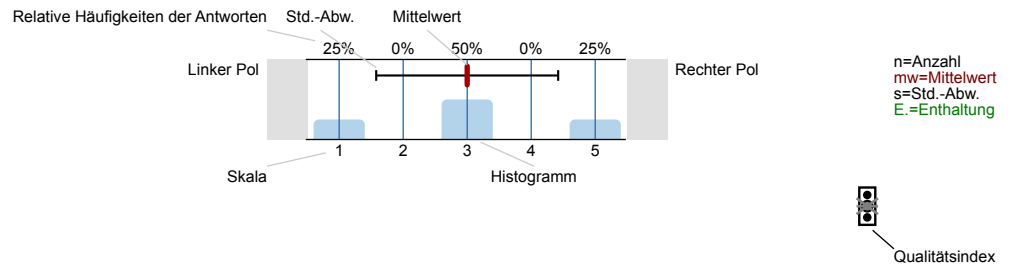

Erklärung der Ampelsymbole



Der Mittelwert liegt unterhalb der Qualitätsrichtlinie.



Der Mittelwert liegt im Toleranzbereich der Qualitätsrichtlinie.



Der Mittelwert liegt innerhalb der Qualitätsrichtlinie.

### 1. Course Questions

1.1) I obtain my knowledge primarily from:

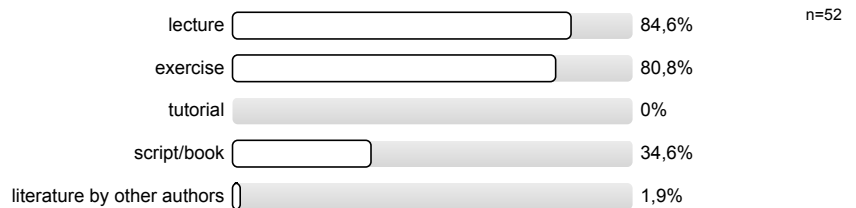

1.2) How do you assess the participation of your colleagues in the course?

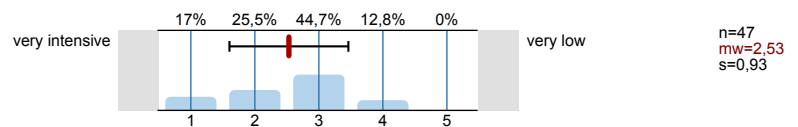

1.3) My commitment to this course is reflected by: (multiple choice)

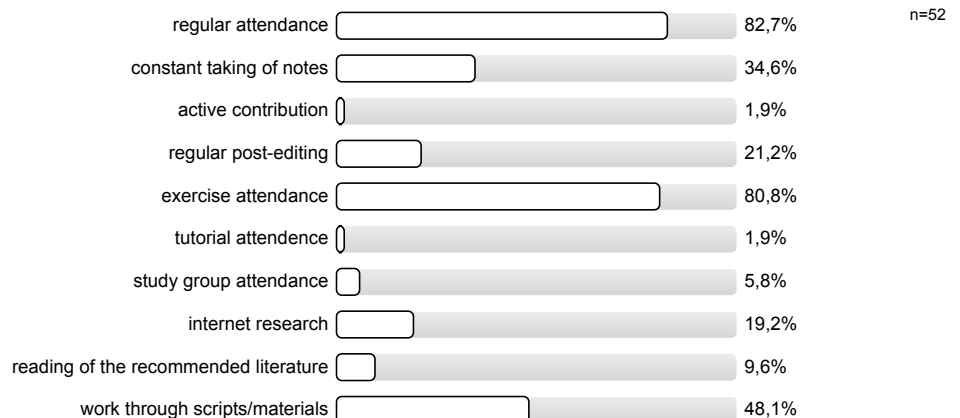

1.4) Coordination of the contents of this course with that of other courses in my curriculum is

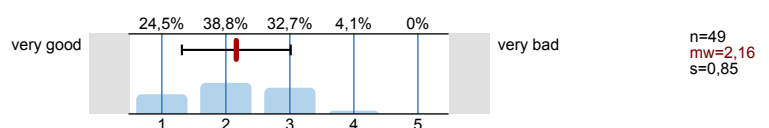

1.5) How much do you enjoy attending this course?

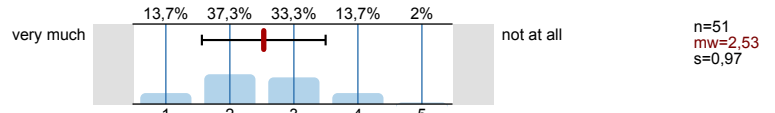

1.6) Why do you attend this course?

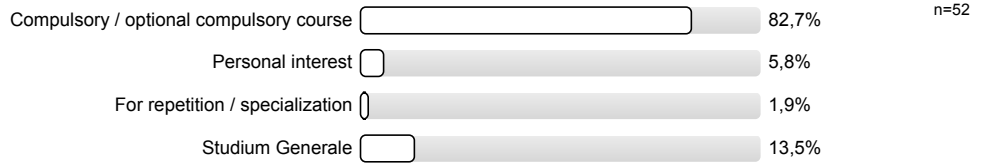

Please judge the course in consideration of the following aspects:

1.7) previous knowledge from other courses

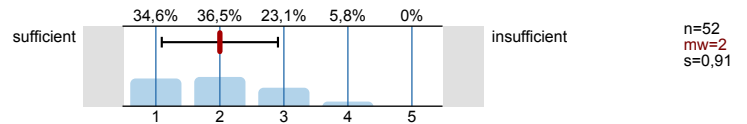

1.8) level

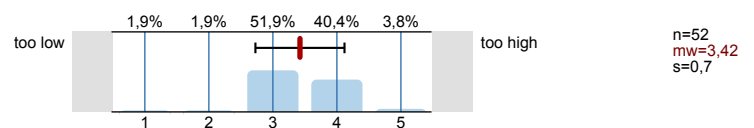

1.9) amount

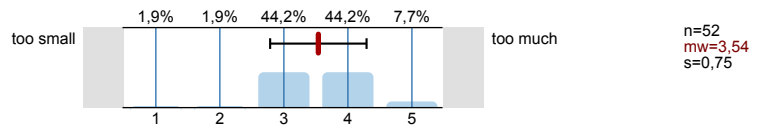

1.10) tempo

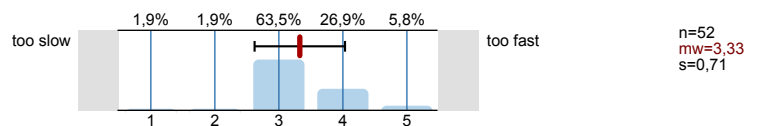

1.11) clearness

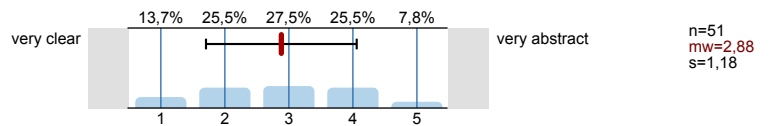

Please rate the following materials and the blackboard notes.  
Answer only, if these materials and blackboard notes are used in the course.

1.12) the script/book is detailed

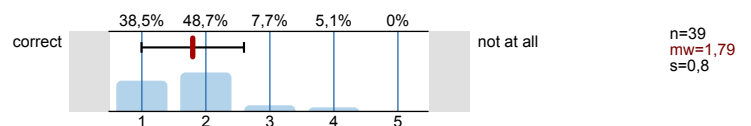

1.13) the script/book is written comprehensibly

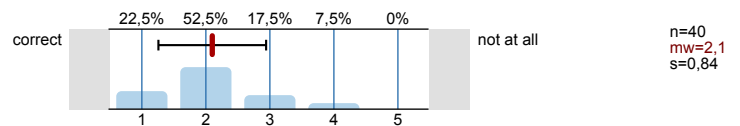

1.14) the script/book is well-structured

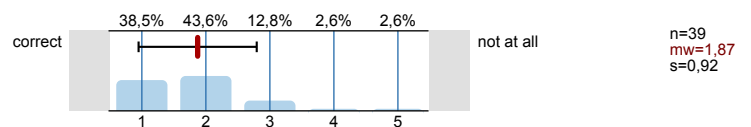

1.15) the script/book is appropriate for studying at home

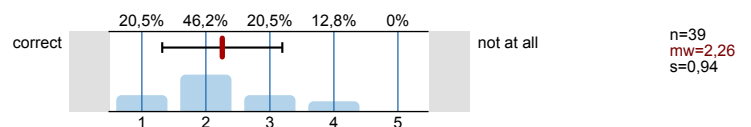

1.16)	the slides are detailed	correct		not at all	n=50 mw=1,54 s=0,71
1.17)	the slides are written comprehensibly	correct		not at all	n=51 mw=1,94 s=0,88
1.18)	the slides are well-structured	correct		not at all	n=51 mw=1,8 s=0,92
1.19)	the slides are appropriate for studying at home	correct		not at all	n=51 mw=2,06 s=0,93
1.20)	the blackboard notes are detailed	correct		not at all	n=23 mw=2 s=1,24
1.21)	the blackboard notes are written comprehensibly	correct		not at all	n=25 mw=2,04 s=1,14
1.22)	the blackboard notes are well-structured	correct		not at all	n=25 mw=2,04 s=1,17
1.23)	the blackboard notes are appropriate for studying at home	correct		not at all	n=23 mw=2,17 s=1,23
1.24)	the additional material is detailed	correct		not at all	n=26 mw=2 s=1,06
1.25)	the additional material is written comprehensibly	correct		not at all	n=27 mw=2 s=0,96
1.26)	the additional material is well-structured	correct		not at all	n=25 mw=1,96 s=0,93
1.27)	the additional material is appropriate for revision	correct		not at all	n=27 mw=1,93 s=1
1.28)	Do you understand the importance of the course contents to your further studies?	very clearly		not at all	n=47 mw=2,19 s=1,1

1.29) The course enhances (multiple choice)

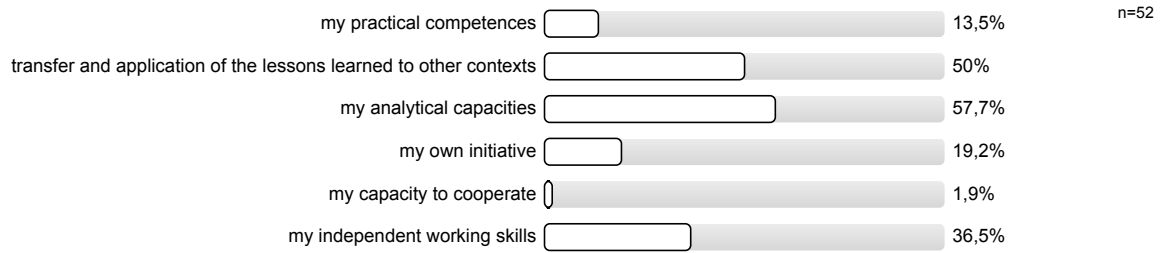

1.30) I learn a lot during this course

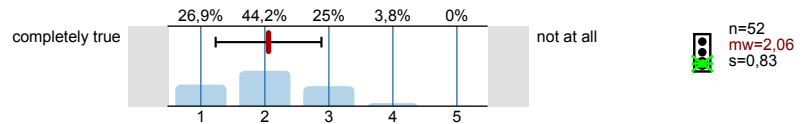

## 2. Questions Concerning Room Conditions

2.1) The size of the room in comparison to the number of course participants is

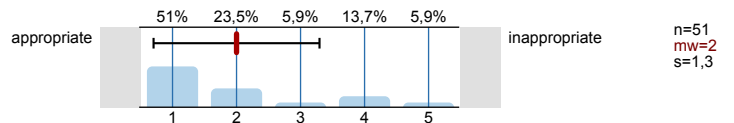

2.2) The acoustics in this room is

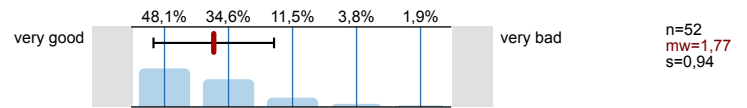

2.3) View conditions in this room are

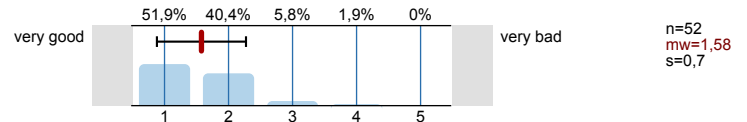

## 3. Lecturer Questions

3.1) Does the lecturer refer to the correlation between theory and practical experience?

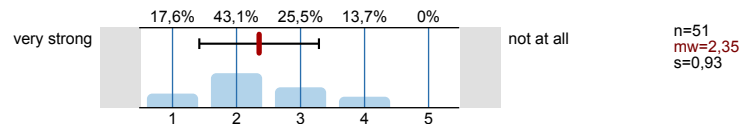

3.2) The lecturer speaks loudly and clearly.

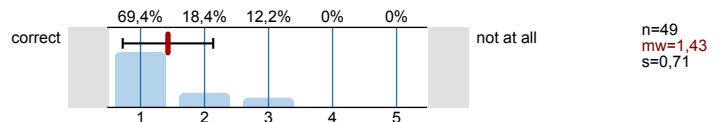

3.3) The lecturer holds eye contact.

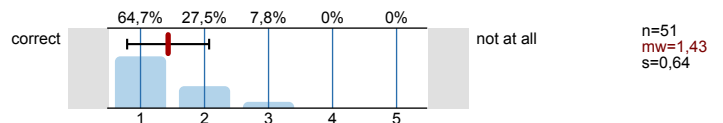

3.4) The preparation of the lecturer is...

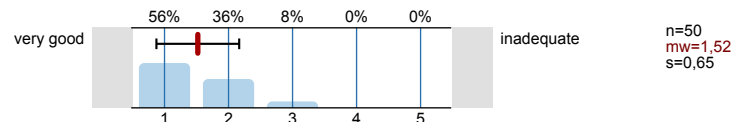

3.5) Have the basic essentials been worked out?

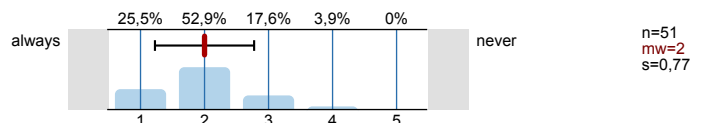

3.6) Assessment of the presentation as a whole:

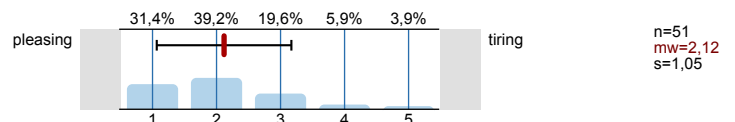

4. Study Questions

4.1) What is your semester?

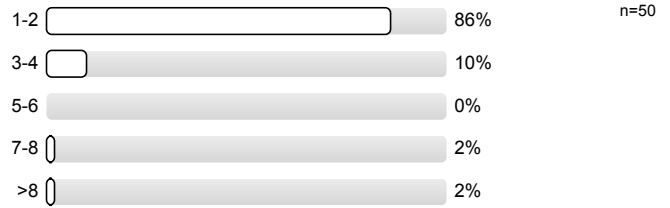

4.2) Study branch:

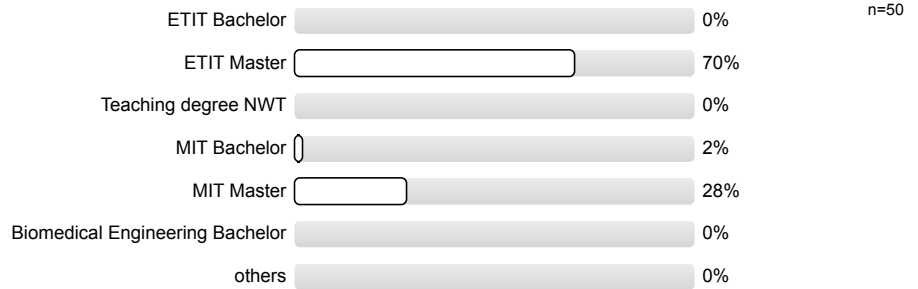

The anonymity is possibly not guaranteed with handwritten comments. Please, shift your writing if necessary, e.g. by type character.

4.4) How many hours per week have you put, on average, into your preparation and follow-up for this course, so far?

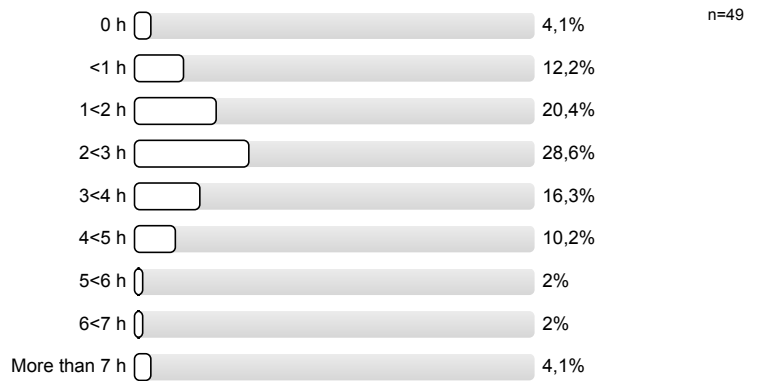

6. Monitoring

6.1) Please rate the course as a whole

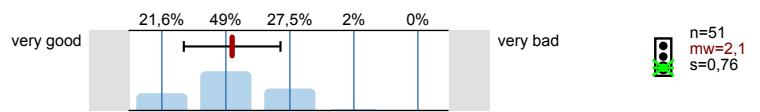

6.2) How large is the the amount of work for this course?

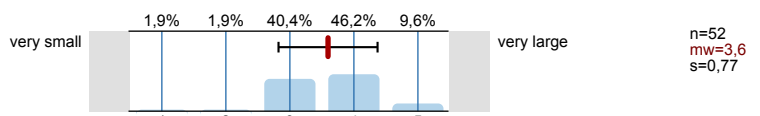

6.3) The amount of work required for this course is...

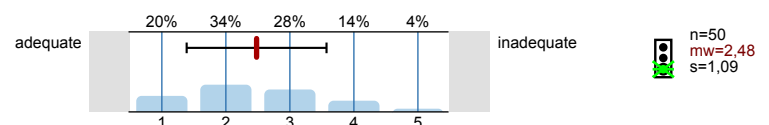

6.4) How is the course structured?

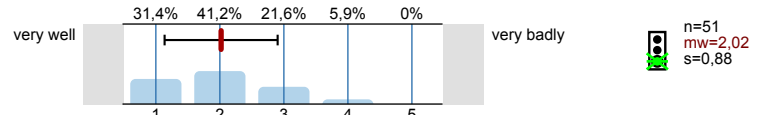

6.5) Does the lecturer appear dedicated and motivated during the course?

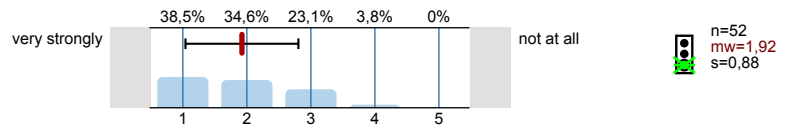

6.6) Is the lecturer responsive to questions and concerns of the students?

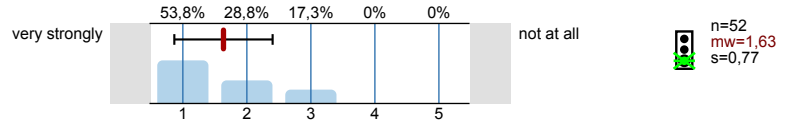

Thank you for your cooperation!

# Profillinie

Teilbereich: 01. WiSe 2023/24 Elektrotechnik und Informationstechnik  
 Name der/des Lehrenden: Prof. Dr.-Ing. Michael Heizmann  
 Titel der Lehrveranstaltung: Measurement Technology  
 (Name der Umfrage)

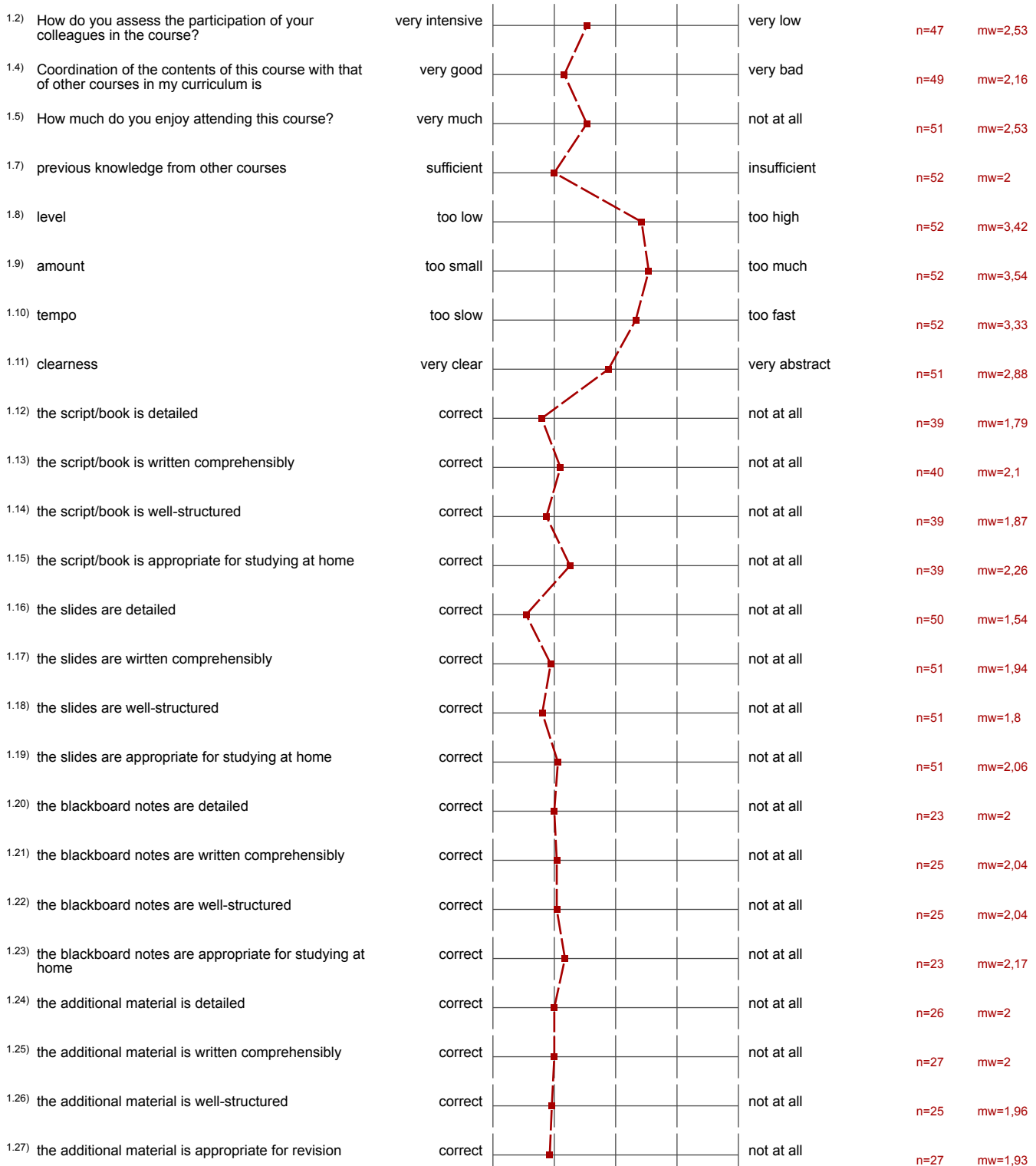

Verwendete Werte in der Profillinie: Mittelwert

## 1. Course Questions



1.28) Do you understand the importance of the course contents to your further studies?	very clearly		not at all	n=47	mw=2,19
1.30) I learn a lot during this course	completely true		not at all	n=52	mw=2,06

## 2. Questions Concerning Room Conditions

2.1) The size of the room in comparison to the number of course participants is	appropriate		inappropriate	n=51	mw=2
2.2) The acoustics in this room is	very good		very bad	n=52	mw=1,77
2.3) View conditions in this room are	very good		very bad	n=52	mw=1,58

## 3. Lecturer Questions

3.1) Does the lecturer refer to the correlation between theory and practical experience?	very strong		not at all	n=51	mw=2,35
3.2) The lecturer speaks loudly and clearly.	correct		not at all	n=49	mw=1,43
3.3) The lecturer holds eye contact.	correct		not at all	n=51	mw=1,43
3.4) The preparation of the lecturer is...	very good		inadequate	n=50	mw=1,52
3.5) Have the basic essentials been worked out?	always		never	n=51	mw=2
3.6) Assessment of the presentation as a whole:	pleasing		tiring	n=51	mw=2,12

## 6. Monitoring

6.1) Please rate the course as a whole	very good		very bad	n=51	mw=2,1
6.2) How large is the the amount of work for this course?	very small		very large	n=52	mw=3,6
6.3) The amount of work required for this course is...	adequate		inadequate	n=50	mw=2,48
6.4) How is the course structured?	very well		very badly	n=51	mw=2,02
6.5) Does the lecturer appear dedicated and motivated during the course?	very strongly		not at all	n=52	mw=1,92
6.6) Is the lecturer responsive to questions and concerns of the students?	very strongly		not at all	n=52	mw=1,63